

SECTION A-A

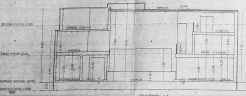

SECTION B-B

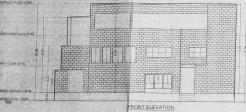

FRONT ELEVATION

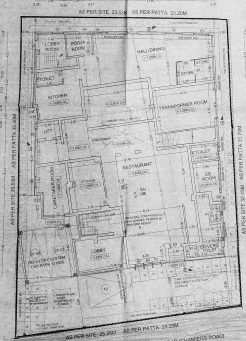

GROUND FLOOR PLAN

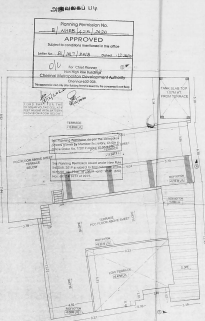

TERRACE FLOOR PLAN

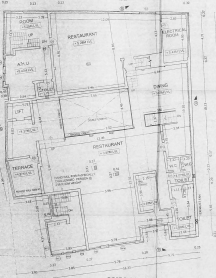

FIRST FLOOR PLAN

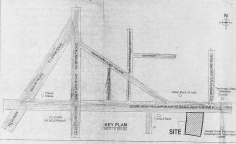

SITE PLAN

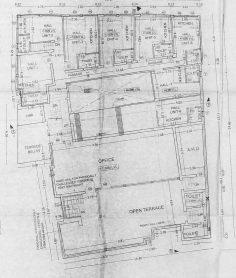

SECOND FLOOR PLAN

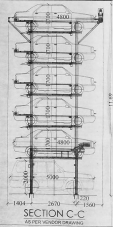

SECTION C-C

APPROVED
 Planning Permission No. 10/018/2000
 Approved under the Planning Act 1990
 Subject to conditions specified in the offer
 Date: 10/11/2000
 Valid until: 10/11/2002
 Approved by: [Signature]
 Chief Executive of the Council
 Planning Department
 City of London

SCHEDULE OF JOINERY

TYPE	DESCRIPTION	Quantity	UNIT PRICE	TOTAL
D1	DOOR	1	1372.0	1372.000
D2	DOOR	1	1360.0	1360.000
D3	DOOR	1	1720.0	1720.000
D4	DOOR	1	1020.0	1020.000
D5	DOOR	1	1350.0	1350.000
D6	DOOR	1	1020.0	1020.000
D7	DOOR	1	1020.0	1020.000
D8	DOOR	1	1020.0	1020.000
D9	DOOR	1	1020.0	1020.000
D10	DOOR	1	1020.0	1020.000
D11	DOOR	1	1020.0	1020.000
D12	DOOR	1	1020.0	1020.000
W1	WINDOW	1	1020.0	1020.000
W2	WINDOW	1	1020.0	1020.000
W3	WINDOW	1	1020.0	1020.000
W4	WINDOW	1	1020.0	1020.000
W5	WINDOW	1	1020.0	1020.000
W6	WINDOW	1	1020.0	1020.000
W7	WINDOW	1	1020.0	1020.000
W8	WINDOW	1	1020.0	1020.000
W9	WINDOW	1	1020.0	1020.000
W10	WINDOW	1	1020.0	1020.000
W11	WINDOW	1	1020.0	1020.000
W12	WINDOW	1	1020.0	1020.000
W13	WINDOW	1	1020.0	1020.000
W14	WINDOW	1	1020.0	1020.000
V	VENTILATOR	1	1360.0	1360.000

AREA STATEMENT

AREA STATEMENT	60.00	
FLOOR AREA (AS PER DOCUMENT)	816.00	
FLOOR AREA (AS PER PRACTICE)	816.00	
CANAL AREA STATEMENT		
FLOOR	68.00	100.00
GROUND FLOOR	42.00	10.00
1ST FLOOR	26.00	
UNDER FLOOR	0.00	
TOTAL	136.00	110.00
TOTAL FINISHMENTS	1.50	
	9.00	10.00

PARKING DETAILS

TOTAL CAR PARKING PROPOSED	= 14/00
TOTAL CAR PARKING PROVIDED	= 14/00

PARKING DETAILS

TOTAL TWO DIMENSION REQUIRED	= 32/00
TOTAL TWO DIMENSION PROVIDED	= 32/00

COLOUR INDEX

BUILDING	[Symbol]
BOUNDARY	[Symbol]
ROAD	[Symbol]

PROJECT TITLE
 PLAN SHOWING THE ADDITION AND ALTERATION OF EXISTING BUILDING
 COMPREHENSIVE OF GROUND FLOOR - 1ST FLOOR AND FLOOR PART AND
 PROPOSED 2ND FLOOR PART ESSENTIAL AND SERVICE APARTMENT CAR
 COMMERCIAL BUILDING RESTAURANT & OFFICE AT NEW ROAD NO. 16/15
 DOOR NO 16 BRISBANE ROAD, BANGALORE, KARNATAKA, INDIA
 COMPREHENSIVE AS PER THIS BLOCK WITH WILAPUR VILLAGE WILAPUR
 TALLE, CHENNAI DISTRICT WITHIN LIMITS OF GREATER CHENNAI
 CORPORATION, DIVISION NO. 122, CONC-11

ARCHITECT
 [Signature]
 LA REGISTERED ARCHITECT
 NO. 100/100, 1ST FLOOR
 100/100, 1ST FLOOR
 100/100, 1ST FLOOR

APPLICANT
 [Signature]
 ALL DIMENSIONS IN METRE
 SCALE: 1/400 (H/W) SHEET NO. 1/1